CHAN-1616-3M

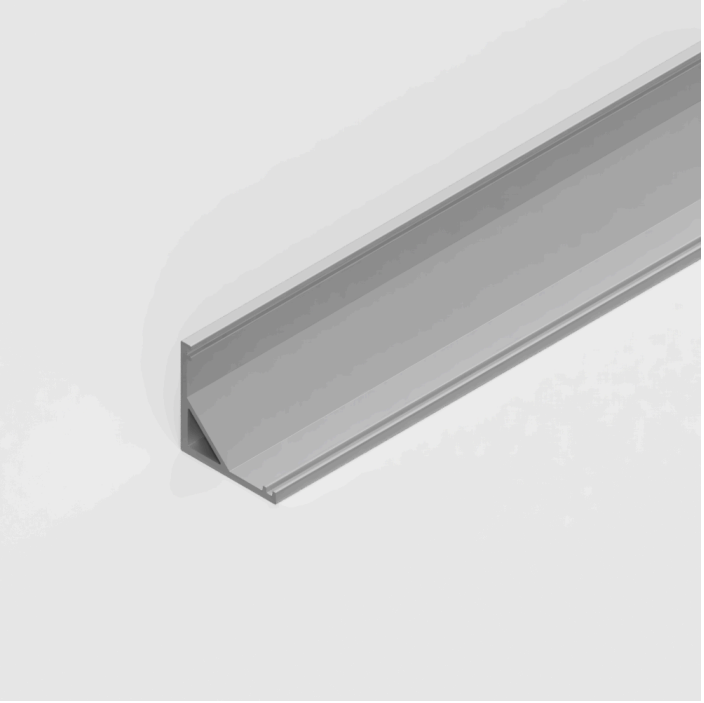

Key Features

Dimensions (mm): 16mm x 16mm x 3000mm

Diffuser Colour: No Diffuser

5 YEAR

Mechanical Data

Body Colour	Silver
Illuminated Surface Width	16mm
Max · LED Strip Light Width	10mm
Min · Pitch for Diffusion	240
No · of Rows for Non-Spotting	1
Product Weight	319g

Photometric Data

Beam Angle	114°
Diffuser Colour	No Diffuser

Ultra LEDs have taken reasonable care to ensure that the information in this datasheet is accurate at time of publication however it should be noted that all specifications are subject to tolerance. Descriptive specifications such as colour are subjective. Ultra LEDs reserve the right to update specifications without notice. The information in the datasheet may only be relied on by customers of Ultra LEDs in accordance with applicable terms and conditions

Diffuser Finish	No Diffuser

Environment

Body Material	Aluminium
Ingress Protection (IP)	IP20
Mounting Type	Surface Mounted

Packaging & Shipping

Items / Sets Per Pack	1

Ultra LEDs have taken reasonable care to ensure that the information in this datasheet is accurate at time of publication however it should be noted that all specifications are subject to tolerance. Descriptive specifications such as colour are subjective. Ultra LEDs reserve the right to update specifications without notice. The information in the datasheet may only be relied on by customers of Ultra LEDs in accordance with applicable terms and conditions